VISIT…

LANZAROTE Caliente.COM

# To Love Somebody - Nina Simone

soul ♩ = 92 (approx)

From the album 'To Love Somebody'
Bass by ????

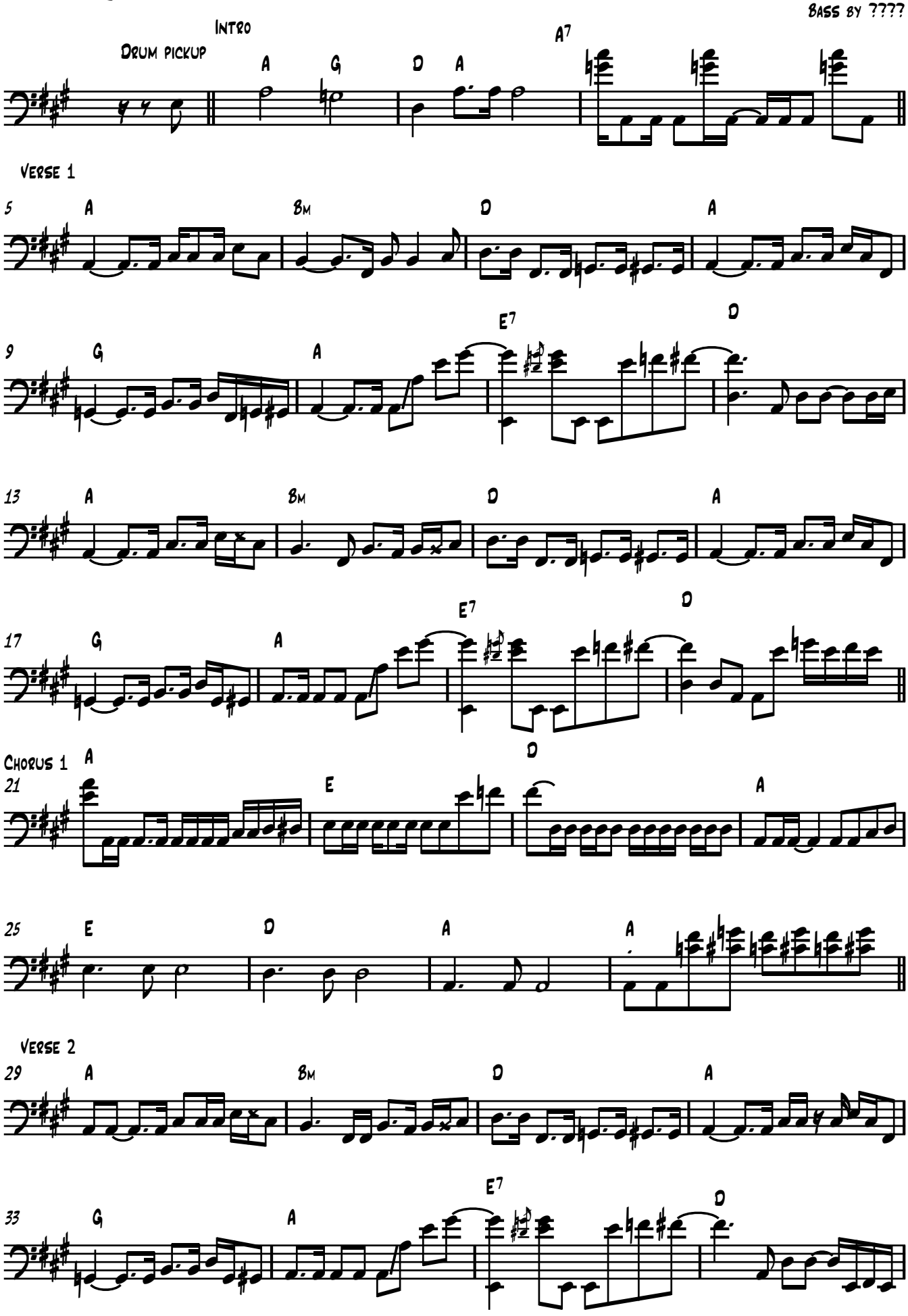

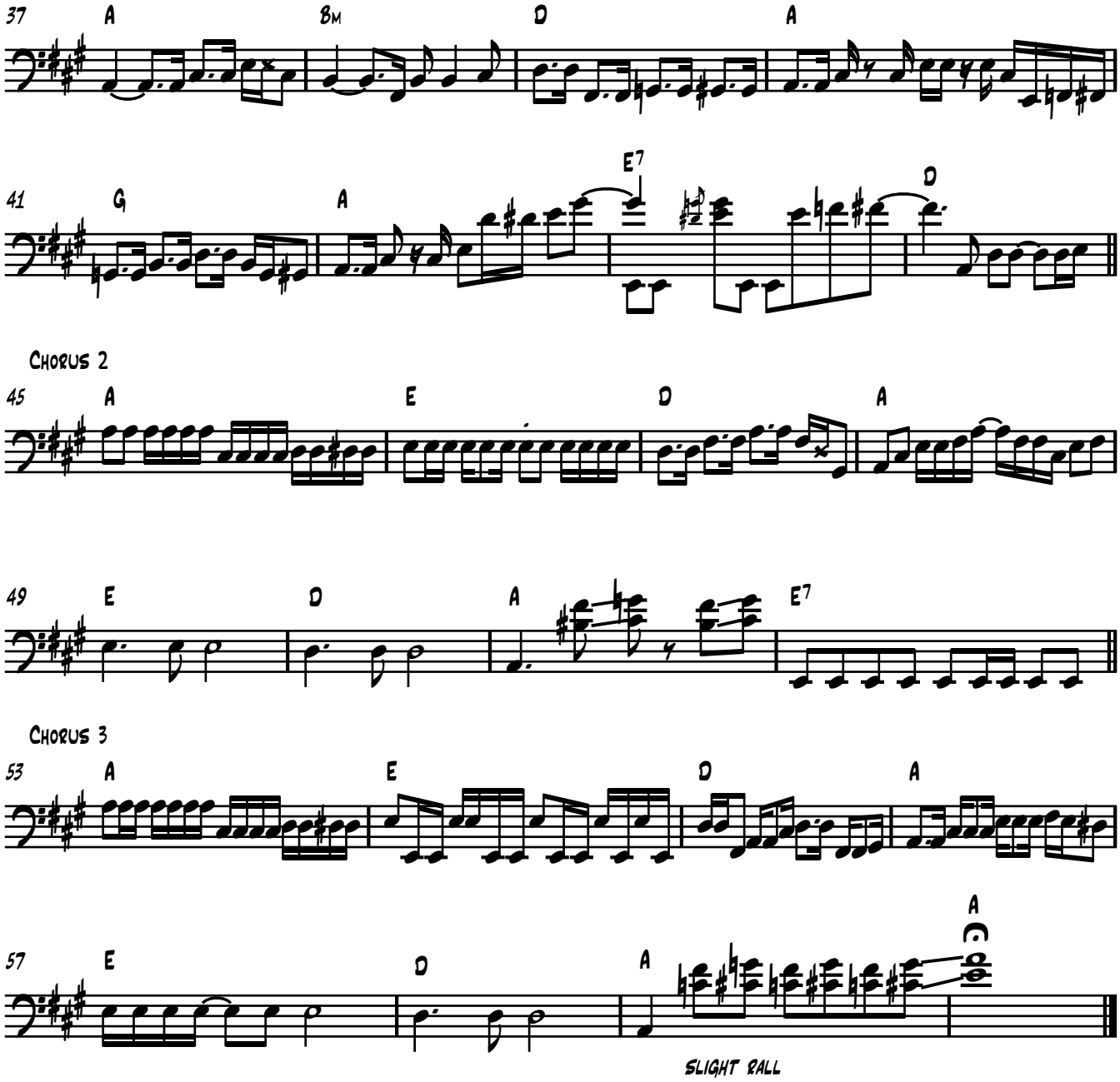
37
A
Bm
D
A
41
G
A
E7
D
Chorus 2
45
A
E
D
A
49
E
D
A
E7
Chorus 3
53
A
E
D
A
57
E
D
A
A
Slight rall